

Hilmar Thórdarson

Hljóðs bið ek

Silence I Ask

For five instruments, live interactive computer
sounds and visuals

Commisioned by AJO ensemble with support from Norsk Kulturfond

NORSK
KULTURFOND
Kulturrådet

©2014 Hilmar Thórdarson

Instrumentation

Ensemble

Flute

Piano - Percussion

4 Almglocken

3 Crotales notes

Bongo with beans inside (to be used like a shaker)

Cymbal

Hi hat

2 Wood blocks

Bamboo chimes

Indian bells

Tam tam

Gong

Viola

Violincello

Percussion (see list on right)

Laptop computer

Percussion

Tam tam, with separate stands

Gong

Cymbal

Hi hat

3 Wood toms

3 Tom toms

Snare drum

Log drum

Crotales

4 Almglocken

Guiro

Bongos with beans inside (shaker)

Bongos normal with stand

Marimba (5 octaves)

Bamboo chimes

Indian bells

2 Wood Blocks

Duration c.a. 42 min.

Instructions

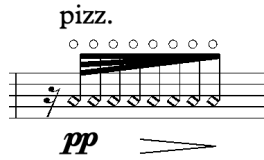

distorted pizzicato
(wood sound or damped).

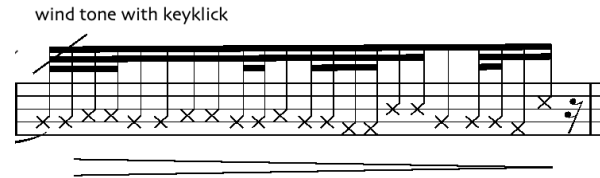

tones that have more wind sound than actual pitch sound.

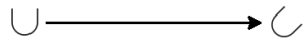

move the mouthpiec from natural to open

spitting note (flute) use undertone harmonics

pizzicato based on approx. interval according to graphics. Microtones more than welcome

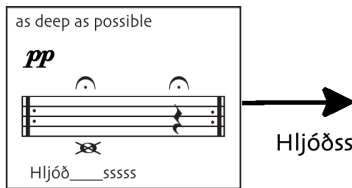

Hljóðsssss....

sing softly as deep note as possible

Although written out as quintuplets a whole bracket indicates free rhythmical interpretation within the phrase

reverb and granular sound and ecco from the Viola and Almglocken

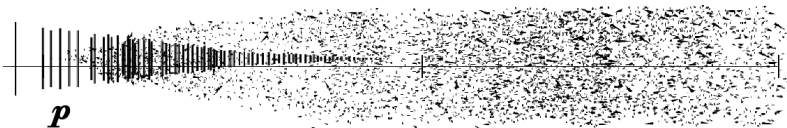
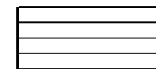

illustration on electronic sounds

Choose your own note or phrase and write it down in the empty bar. If you need more bars then use pen and pencil.

Val-föðr

Valföðr - to be spoken close to given thym pattern.
(This word is even difficult for me to pronounce)

System requirements

- 7 Loudspeakers
 - Audiocard(s) for 7 in and outs
 - RME Fireface 800 preferred
- 7 Microphones (Cardioid or even Supercardioid Condenser)
 - Personally like DPA.
- 7 Microphone stands
- 1 Mac Pro OSX 10.8 or higher
- 1 Ableton Live v. 8.4 or later with Max4Live (if not using my own).
- Mixing console

Hljóðs bið ek

Stage setup

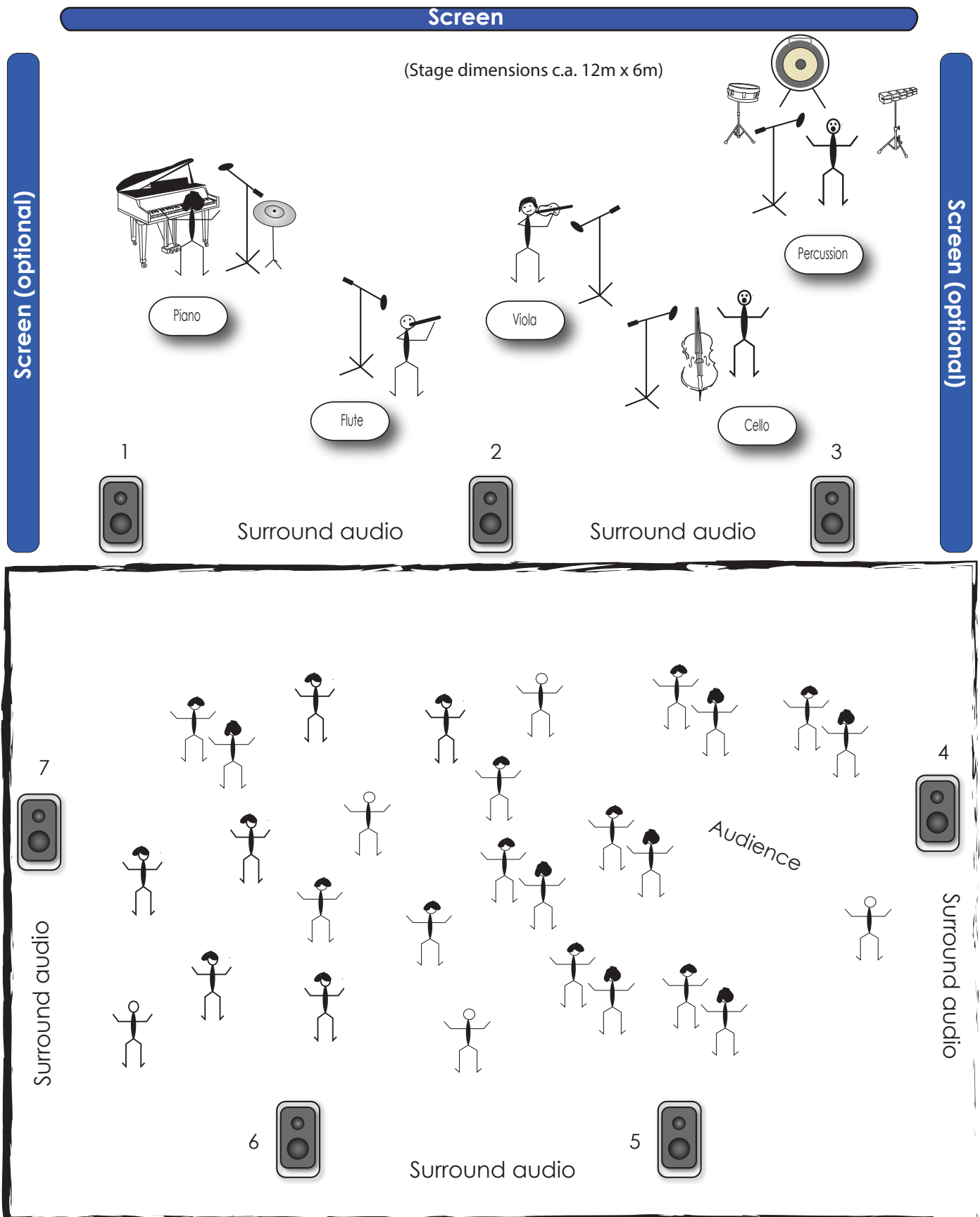

This illustration shows the max. setup of the performance with video projected on three screens. Can also be performed with fewer screens or direct to wall projection and 5.1 audio.

Hljóðs bið ek II

Hilmar Thórdarson (2013-14)

Flute *senza misura* $\text{♩} = 68$
From a normal sounded note to a wind tone (only wind)
HT! $U \rightarrow C$ HT! $U \rightarrow C$ HT! $U \rightarrow C$ wind tone with keyclick

Viola
pizz. pp con sord. arco sul tasto play very soft and lofty pp

Violoncello *senza misura*
Sing into the microfon Voice (cello) pp as deep as possible Hljóðssssss....

Percussion II
Sing into the microfon Voice (perc.) pp as deep as possible Hljóðssssss....

Computer *senza misura*
reverb + tap delay Whispering voice: -> Hljóðssss delay from Flute key clap

Percussion (Piano) $\text{♩} = 68$
Bongo (with beans) $pp < p >$ Bongo (with beans) $p < mp > p$ Bongo (with beans)

Piano pp Ped. *

14 Hljóðs ---- bið ek

Hljóðs ---- bið ek

play with lofty and spitty tounge.

Flute

ppp

pp

pizz.

arco

pizz.

arco

col legno battuto

Viola

pp

Violoncello

arco

play very soft and lofty

ppp

p

whisper very fast without voice sound

ppp Hljóðs all kind ir ar ek ar all ek ar bið kind all ek ar bið kind all ek ar bið kind

bið

kind

Hljóðs

Hljóðsssss...

Almglocken

play very soft with fingers

To Gong

pp

Hljóðsssss...

Hljóðsssss

delay

tap delay from Almglocken

Hljóðs bið eg

pp

p

ppp

pp

p

p Led.

*

pp Led.

*

as deep as possible

mf

Hljóð...sssss

Hljóðsssss.....

Flute

play with lofty and spitty tounge.

mp

ek ar ir
all kind

as deep as possible

f

Hljóð...sssss

Hljóðsssss.....

Violoncello

mp

Gong

drag over with suberball

pp *ff*

Almglocken

To T.-t.

Tam-tam

mp

delay sound from almglocken and flute

Antique Cymbals (crotales)

Bamboo chimes

ff *mp*

Piano *mp* *mf*

col legno battuto

Viola

p

Violoncello

con sord. slight bow distortion

mf

drag over with suberball

pp *f* *pp*

Almglocken

Tam-tam

f 5

p

reverb and granular sound and ecco from the Viola and Almglocken

p

Indian bells

Indian bells

mf

p

ppp *poco a poco cresc...*

Tam-tam
very soft mallet

play irregular cresc...dim...

p *f* *pp* *f* *pp* l.v.

electronic sounds from Viola

ecco from flute

p

pp

nat.

Sing into the microfon
Voice (Flute)

repeat with rests inbetween

si si si si si

Viola
con sord.

sul pont.

Tam-tam

si si si si si

ecco from cello

very big granular end ecco from viola chord

si si si si

gliss

si si si si si si

repeat with rests inbetween

tempo molto libero

p

molto cresc...

Sing into the microfon
Voice (Viola)

very fast

whispering without voice sound

bið ek ar bið all ek all ek ir ar bið ar
ppp hljóðs all kind ir ar ek ar bið kind all ek all ek
 kind ir ar ek ar all ir ek ar bið ir kind

repeat with rests inbetween

bið ek

Hljóðs

kindur

Sing into the microfon
Voice (Cello)

very fast

whispering without voice sound

bið ek ar bið all ek all ek ir ar bið ar
ppp hljóðs all kind ir ar ek ar bið kind all ek all ek
 kind ir ar ek ar all ir ek ar bið ir kind

allar

kindur

Violoncello

sul pont.

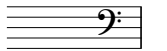

p

mp

delay and pitch distortion from pno.

Hljóðs

kindur

ecco from flute

big ecco from flute

bið eg allar

mf

mf

74

Viola senza sord. tempo molto libero

tempo molto libero

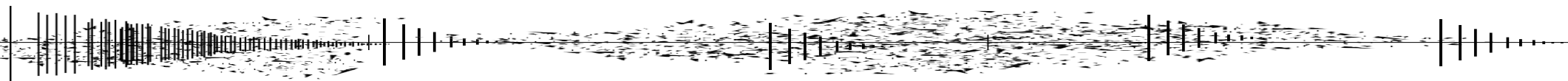

wait till electronic echo fades out

ff

wait till electronic echo fades out

f *ff*

wait till electronic echo fades out

Tom Tom *ff* play very loud with hard mallets

wait till electronic echo fades out

distorted sound distorted sound echo

wait till electronic echo fades out

10 $\text{♩} = 48$
82

closed - blocked - open - blocked - closed mouthpiece

sempre variation on mouthpiece opening

Flute

pp

pp SSSS

SSSSS

SSSSS

Viola

con sord.

variating bow pressure (normal - bow distortion - normal)

pp

Violoncello

con sord.

variating bow pressure (normal - bow distortion - normal)

pp

ppp whispering without voice sound

Hljóðs

bið

ek

all

ar

whisper text fast and softly with pause and repeat ad lib

$\text{♩} = 48$

Percussion

pp Cymbal Hi Hat Bongo shaker

SSSSS

SSSSS

very big ecco, delay and granular sound

SSSSS

SSSSS

SSSSS

SSSSS

SSSSS

SSSSS

hljóðs

Hljóðs

ek

all

hljóðs

ek

kind

kind

bið

ir

kind

ak

SSSSS

all

ar

dg

$\text{♩} = 48$

Play perc. freely (ad lib)

Cymbal

Bongo shaker

Wood blocks

Hi Hat

Bamboo Chimes

Bongo shaker

Hi Hat

pp

p

mf

all ar kind hjoos ar bið hjoos

106

bi bi bi

Cymbal Hi Hat Bongo shaker

bi bi bi bi bi

Cymbal Hi Hat

mp

mf

hands open over the mouth to hands closed over the mouth

breathing out breathing in

ppp bi bi bi bi bi

hands open over the mouth to hands closed over the mouth

breathing out breathing in

ppp bi bi bi bi bi

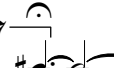

♩ = 68

A tempo

116

Flute

play cresc... dim... ad libitum

Viola

senza sord. pizz. play cresc... dim... ad libitum

senza sord. pizz. play cresc... dim... ad libitum

play cresc... dim... ad libitum

piano pitch distortion

reverb

reverb

tap delay

♩ = 68

A tempo

piano plays the perc. freely (senza misura)

Hi Hat Cymbal

Bamboo chimes

Hi Hat Cymbal

mp sfz

121

mf *f*

mp *mf* *f*

mf

mf *f*

short fermata or no fermata?

Senza misura

sfz *sfz* *sfz* *sfz* *sfz* *sfz* *sfz* *sfz* *sfz*

f

f

Voice (Flute)

128

15

ek short and accented with hard k

ek

whisper to voiced k

ekkkkk

ek

ek

Voice (Viola)

ekkkkk

Voice (Cello)

ekkkkk

ekkkkk

ekkkkk

ek

ek

Voice (Perc.)

||

ek

ek

ekkkkk

short fermata or no fermata?

molto delay

A tempo

Flute

ekkkkk *sfz* ek *sfz* ek *sfz* ek *sfz* ek *sfz*

ek *sfz* ek *sfz* ekkkkk *sfz* ek *sfz* ekkkkk *sfz* ekkkkk *sfz*

ek *sfz* ekkkkk *sfz* ek *sfz* ekkkkk *sfz* ek *sfz*

ekkkkk *sfz* ek *sfz* ek *sfz* ekkkkk *sfz* ek *sfz*

Perc

ek big out of tune ecco of the piano ekkkkk ek

A tempo $\text{♩} = 68$
Bamboo chimes

mf *ff* *ff*

mizura

145

mp *molto* *f*

Viola *f* pizz.

mizura

feel free to rotate if feels better

suggestion of perc. instrumentation possible to change if needed

Log drum Guiro Indian Bells Wood blocks Wood blocks
 Snare drum
 Wood toms Tom toms Wood toms Tom toms
mp *molto* *f*

soft tap delay of the flute

very soft tap delay from strings and flute

f

Piano

poco a poco diminuendo

150

ff

ff pizz.

Violoncello

ff pizz.

poco a poco diminuendo

L.v Almglocken L.v Almglocken L.v Almglocken L.v

ff

distortion fades in

gradual increase of distortion, delay and reverb

ff

154

Grand staff notation with treble and bass clefs. The piano accompaniment features chords and single notes, with some notes marked with 'x' and 'L.v'.

gradual decrease of distortion, delay and reverb

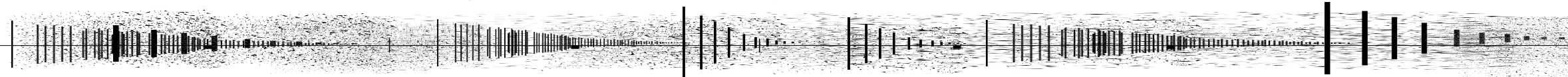

163

B

♩ = 48

arco con sord. (artificial harmonics sounding two octave higher)
pp

distorted pitch of the piano (no other effects)

♩ = 48

Crotales
pp

Flute solo, ritmo molto libero.

Flute

p

3 5 3 5

p

Crotales

p

flute solo with big reverb and slight granulation

Piano

p

p

Piano

p

186

A spectrogram visualization of the audio content, showing frequency over time. The plot shows a series of vertical lines representing the harmonic structure of the music.

193

con sord.
arco (artificial harmonics sounding two octave higher)

Viola

ppp

granulation fades out

199

Crotales

delay - ecco fade in gradually

reverb

slight delay - ecco in crotales

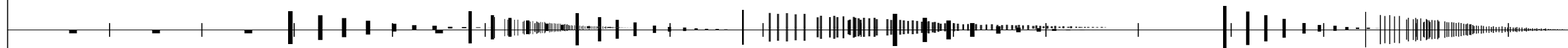

Crotales

p

216

♩ = 68

senza sord.
arco
p

no effects

poco a poco cresc...

Viola

senza sord.

arco

p

poco a poco cresc...

poco a poco cresc...

To Perc.

ecco delay from viola

poco a poco dim...

granulation fades in

no effect on piano

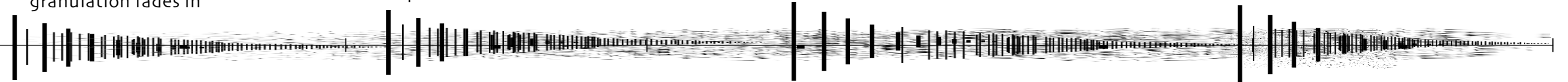

♩ = 48

Flute *mf*

continue same tempo...68

Percussion

♩ = 48

242

Violoncello

Bamboo chimes Cymbal L.v. Hi Hat Indian bells Hi Hat Bamb.ch. Cymbal Almglocken Indian bells Log drum Bamboo chimes

Bongo Shaker Tam tam L.v. Snare drum Bongo Shaker Tam tam Wood toms Wood toms Wood toms Snare drum

granular on flute and strings and gradually on perc.

256

Guiro

A single staff of music for the Guiro instrument, showing a rhythmic pattern with a circled 'x' symbol.

B.Chimes Hi Hat Cymbal

Three staves of music for B.Chimes, Hi Hat, and Cymbal instruments, showing rhythmic patterns with circled 'x' symbols.

Almglocken Cymbal Almglocken

Three staves of music for Almglocken and Cymbal instruments, showing rhythmic patterns with circled 'x' symbols.

Tam tam

A single staff of music for the Tam tam instrument, showing a rhythmic pattern with a circled 'x' symbol.

Tam tam

A single staff of music for the Tam tam instrument, showing a rhythmic pattern with a circled 'x' symbol.

A horizontal bar with a dense, textured pattern of vertical lines, possibly representing a percussive effect or a specific instrument's sound.

hel-gar

p

kind-ir

hel-gar

pp

kind-ir

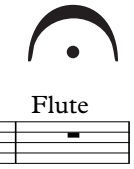

Flute

hel-gar

p

kind-ir

kind-ir

pp

kind-ir

Viola

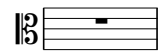

hel-gar

p

hel-gar

kind-ir

hel-gar

pp

Violoncello

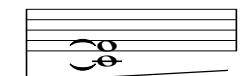
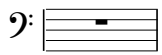

Almglocken B.Chimes Indian bells B.Chimes Hi Hat Indian bells Guiro Cymbal

Bongo Shaker

Snare Bongo Shaker

Tam Tam

granular on voices, no effect on instruments

kindir - helgar | kindir - helgar | kindir - helgar | kindir - helgar | kindir - helgar | kindir - helgar | kindir - helgar | kindir - helgar

Indian bells (Almglocken if available)

play very freely and use molto dynamic ad lib.

282

ff *p* *f* *mf* *p*

play very freely and use molto dynamic ad lib.

arco

ff *p* *f*

play very freely and use molto dynamic ad lib.

arco

ff *p* *f* *ff*

play very freely and use molto dynamic ad lib.

Marimba

mf

no electronics

play very freely and use molto dynamic ad lib.

ff *p* *f*

play very freely and use molto dynamic ad lib.

ff *p* *f*

(continue dynamic variations)

poco a poco cresc...

(continue dynamic variations)

poco a poco cresc...

(continue dynamic variations)

mf

poco a poco cresc...

(continue dynamic variations)

f

poco a poco cresc...

p

molto rit...ar...dan...do

molto rit...ar...dan...do

Flute

(W.T=whisper tone)

ppp

ok

meir - i

minn - i

sfz

ppp

ok

minn - i

sfz

ppp

minn - i

meir ---- i

ok

ppp

sfz

make voice effects ad lib using these words

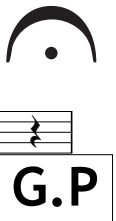

meir ---- i

minn - i

ok

meir ---- i

ppp

sfz

ppp

slight delay in percussion

words ecco around

ok

minni

meiri

ok

minni meiri ok meiri minni meiri ok meiri ok

ppp

closed mouthpiece

make wind sound blowing the flute with closed mouthpiece

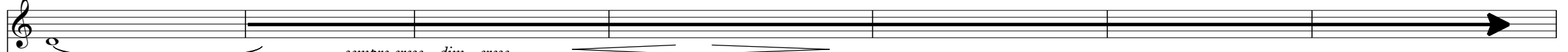

sempre cresc...dim...cresc...

ok meir - i at mög - - - u ek at at mög - - - u ek at

ok Heim - - - - dall - - - ar ek at ek at at mög - - - u

Heim - - - - - dall - - - ar mög - - - u ek

minn - i ek mög - - - u Heim - - - - - dall - - - ar

minni ok meiri minni ok ek at mögu ek at Heimdallar at mögu ek

ek at Heim ----- dall --- ar

(W.T.=whisle tones)

Flute

sfz *sfz*

con sord.

Viola

at Heim ----- dall --- ar

con sord.

Violoncello

sfz

ek at mög --- u

at Heim ----- dall --- ar

ek at ek at ek mög --- u
sfz *sfz* *sfz* *sfz* *sfz*

ek mögu at Heimdallar very little electronics gradually fade out

An empty musical staff.

340

Voice (Flute)
alternate between
whisper and tone whisper

spjöll

forn

the average dynamic level should be
between *pp* and *mf* allowing few words
and effect phrases at higher volume (*f* or *ff*)
sfz should also stick out.

Voice (Viola)
alternate between
whisper and tone whisper

spjöll

spjöll

villt - u

senza mizura

Voice (Cello)
alternate between
whisper and tone whisper

spjöll

spjöll

walk to the Tam-tam

play softly with triangle beater

strike with triangle beater

Tam-tam

play softly with triangle beater

live improvisation with electronics

villtu forn

walk to the Tam-tam

Tam-tam

strike with triangle beater

Tam-tam

pp

play sound effects in empty bars ad lib. (make your own)

spjöll
x
v
sfz

forn
v

villt - u
v

Viola

spjöll
x
v
sfz

Flute

er
v

man
x
v

villt - u
v

forn
x
v

spjöll
x
v
sfz

Violoncello

villt - u
x
v

bau
x
v

swipe slowly with superball

spjöll

forn

spjöll

forn

villtu

forn

bau

er

man

strike with triangle beater
play softly with triangle beater
p
swipe slowly with superball

man pau er Val-föðr man Val-föðr

er Val-föðr er Val-föðr

pau Val-föðr man man pau er Val-föðr

pau man pau er man Valföðr man er Valföðr er Valföðr er

repeat ad lib.

alternate between whisper and tone-whisper

♩ = 68

382 Val-föör Val-föör

alternate between whisper and tone-whisper

Val-föör Val-föör

con sord.

pizz. *pp*

pp

alternate between whisper and tone-whisper

Val-föör

Val-föör

walk back

soft mallet

Valföör

Valföör

delay - echo from flute

reverb

walk back

soft mallet

♩ = 68

U → U → U → U

HT!

wind tone with keyclick

p *p* *p*

pizz.

arco

p *p*

senza sord. senza vib.
arco sul pont.

pp

Voice (Perc.)

ek man ek man ek

sfz *iv* *sfz* *iv* *iv* *sfz*

very little granular

delay - echo from cello

ek man ek man ek

Bongo shaker

p *mf* *p*

Piano

p

jötn - a

Flute

pizz.

arco

jötn - a

ek

Viola

Violoncello

con sord.

ppp

ek

ek

man

Almglocken

pp

ek

jötna

jötna

ek

ek

Bongo shaker

pp

mp

pp

Indian bells

409

man

G.P

Flute

mp *molto cresc...*

Viola
col legno battuto

G.P

man

p *mp*

ek

sfz

G.P

con sord.

Violoncello

p

jöt'n - a

mp

electronics fade out

ek

Tom tom Bongo

mf

very suddle pitch distortion in piano

G.P

delay from viola

jöt'na man ek

man jöt'na ek

G.P

Piano

mp *pp* *p*

ppp

419

G.P

G.P

G.P

♩ = 68

G.P

Almglocken

distorted delay in flute

Almglocken delay fadeout

♩ = 68

G.P

Flute *pp* *molto cresc...*

Voice (cello) *p*

ár | ald - a | ár

Violoncello *p* *molto cresc...*

senza sord. sul pont. tempo molto libero

Voice (perc.) *p*

ald - a | ald - a | ár | ald - a | ár | ald - a

text very sparse and distorted

increasing tap delay and granular distortion

álda | ár | álda | ár | álda | ár | álda | ár

440

Viola

Percussion

Bongo Shaker

big echo

big distortion of the viola chord

A spectral visualization of the audio, showing frequency content over time. Two vertical lines mark the "big echo" and "big distortion of the viola chord" events.

Voice

sand - r sand - r sæ sand - r sæ sand - r

Cymbal L.v. Hi Hat Indian bells Hi Hat Bamb.ch. Cymbal

Tam tam L.v. Snare drum

reverb delay sandr sæ sandr

Voice (Viola)

sand - r

sand - r

sæ

senza sord.

pizz.

Viola

Almglocken Indian bells Log drum

Bongo Shaker Bongo Shaker Tam tam Wood toms Wood toms Wood toms

sandr sandr sæ sæ

increasing reverb

Flute

Voice (Cello)

sæ

sæ

sand - r

sæ

sand - r

sæ

Bamboo chimes

Guiro

Snare drum

Tam tam

decreasing reverb

sæ

sæ

sandr

sæ

sandr

sæ...

A spectrogram showing the audio waveforms for the voice parts, with the lyrics 'sæ', 'sæ', 'sandr', 'sæ', 'sandr', 'sæ...' overlaid.

469

Voice (Viola)

var

par

sand - r

sæ

par

var

par

B.Chimes

Hi Hat

Cymbal

B.Chimes

Almglocken

mp

Wood toms

variating reverb and delay

molto echo in flute

sandr

sæ

par

var

var

par

var

crescendo

mf *cresc.*

var

col legno battuto

mf

col legno battuto

mp

crescendo

par

var

Cymbal

Almglocken

Almglocken

B.Chimes

Snare

Bongo Shaker

tap delay from viola

par

mf

crescendo

481

ff

í - við - jur

Flute wind tone as loud as possible

57

í - við - jur

pizz.

Violoncello

ff molto

í - við - jur

í - við - jur

crescendo

tap delay from viola

tap delay from cello

poco a poco cresc....

play irregularly and freely

489

Flute

Senza misura

í - við - jur

play irregularly and freely

Viola

í - við - jur

pizz.

Violoncello

play irregularly and freely

mær - an

mjöt - við

í - við - jur

Marimba  soft mallet

mp

tap delay from cello

tap delay viola

tap delay cello

í - við - jur

mjöt - við

mær - an

Piano

poco a poco cresc....

ga - p
v

ga - p
v

ga - p
v

jörð
iv

ga - p
v

ga - p
v

jörð
iv

ga - p
v

ga - p
v

ga - p
v

f

ga - p
v

jörð
iv

ff

ff

ff

jörð
iv

jörð
iv
ff

ff

ff

ga - p
v

ff

jörð
 IV

jörð
 IV

ga - p
 v

jörð
 IV

ga - p
 v

A spectrogram showing the frequency spectrum of the audio over time, with vertical lines indicating the onset of notes.

jörð
 IV

ga - p
 v

fff jörð

jörð ga - p jörð ga - p

fff jörð

ga - p jörð ga - p jörð ga - p

fff jörð

jörð ga - p jörð ga - p

fff

text gets very distorted and fades out

fff jörð

ga - p jörð jörð

♩ = 68

wait for echo to fade out

ginn-ung - a
v

poco variation in dynamics pp - mp

Flute

ginn-ung - a
Voice

Violoncello

Walk slowly to Tam-tam

very little reverb and delay

variable granular distortion

ginnunga

♩ = 68

wait for echo to fade out

Walk slowly to Tam Tam

ginn-ung - a

sempre variation in dynamics pp - mp

ginn-ung - a

sempre variation in dynamics pp - mp

Voice

ginn-ung - a

sempre variation in dynamics pp - mp

pp

swipe slowly with superball

pp

ginnunga

ginnunga

A horizontal line with a wavy, oscillating pattern.

Tam Tam

pp

swipe slowly with superball

poco variation in dynamics pp - mp

fades out to total silence ending with the words

ginn-ung - a

67

550

niente

niente

ginn-ung - a

niente

ginn-ung - a

soft mallet

ginn-ung - a

ginn-ung - a

ginnunga

fades out to total silence ending with the words

ginnunga

ginnunga

Tam-tam

pp

swipe slowly with superball

ginn-ung - a

ginn-ung - a

ginn-ung - a